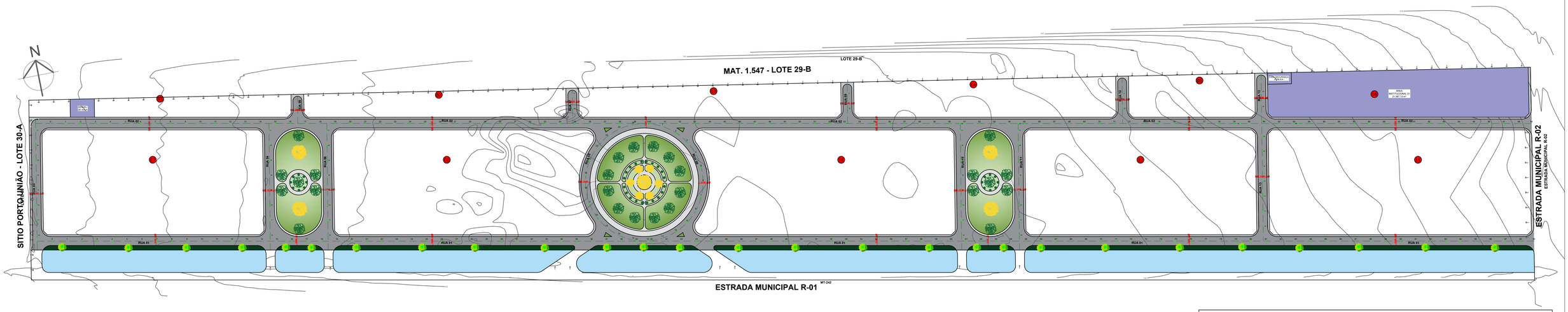
N
MAT. 1.547 - LOTE 29-B
LOTE 29-B
SITIO PORTO UNIÃO - LOTE 30-A
ESTRADA MUNICIPAL R-02
ESTRADA MUNICIPAL R-01
RUA 01
RUA 02
RUA 03
RUA 04
RUA 05
RUA 06
RUA 07
RUA 08
RUA 09
RUA 10
RUA 11
RUA 12
RUA 13
RUA 14
RUA 15
RUA 16
RUA 17
RUA 18
RUA 19
RUA 20
RUA